

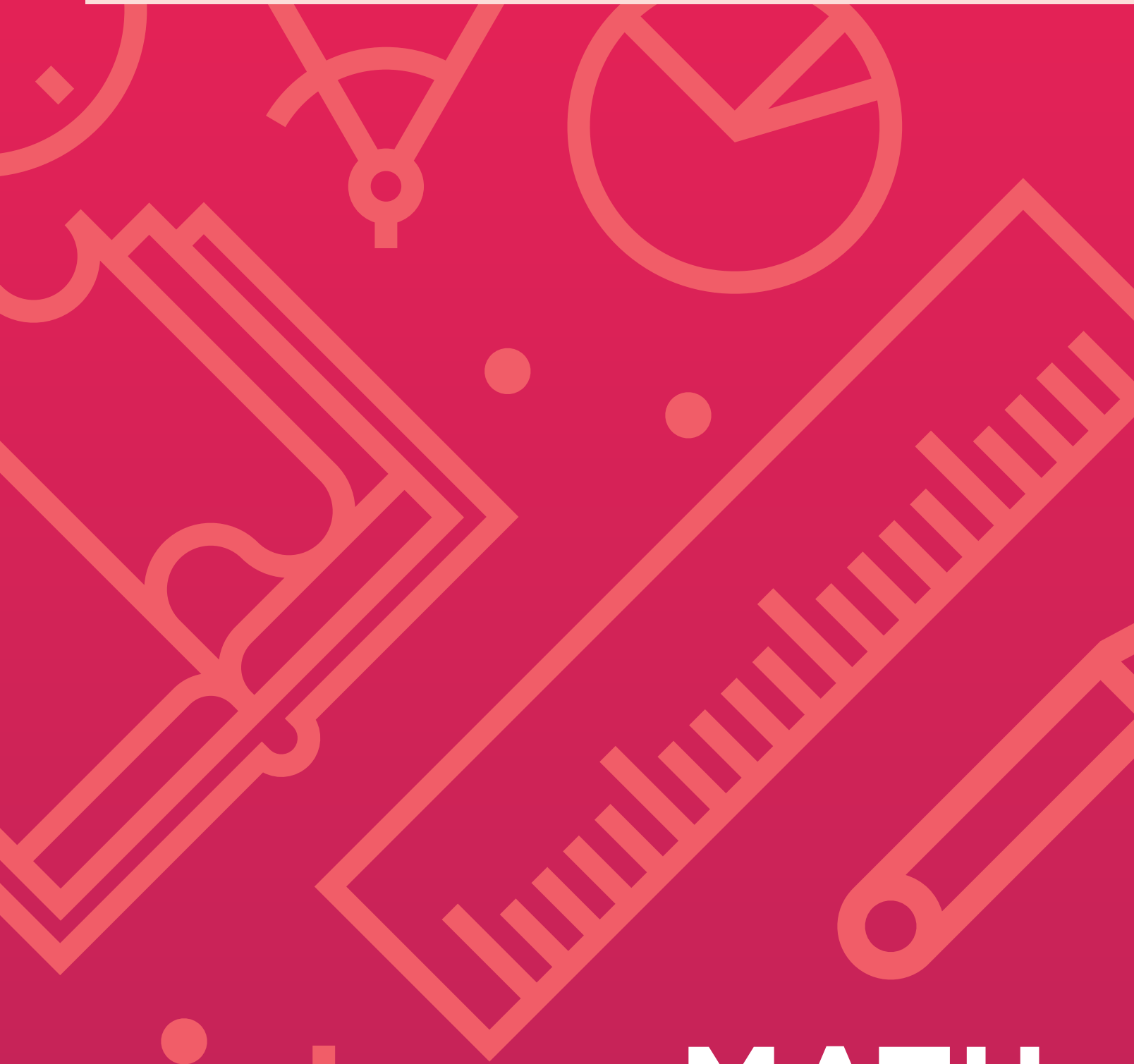

CALVERT™
PUBLICATIONS

1st grade | Unit 9



\times \cdot $+$

MATH

SENSIBLE ANSWERS

MATH 109

Introduction	1
1. Family of Facts	2
Three-Number Addition	5
Self Test 1	6
2. Number Words	7
Skip Counting and Shapes	8
Money	9
Time	10
Family of Facts	12
Self Test 2	13
3. Number Order	14
Graphs	17
Operation Signs	18
Story Problems	19
Self Test 3	21
4. Subtract Two-Digit Numbers	22
Place Value	23
Word Problems	28
Self Test 4	29
5. Fractions	30
Self Test 5	34
Test	Pullout



804 N. 2nd Ave. E.
Rock Rapids, IA 51246-1759

© 2019 Glynlyon, Inc. All rights reserved.

Author:

Carol Bauler, B.A.

Editor:

Alan Christopherson, M.S.

Media Credits:

Page 1: © wenchawang, iStock, Thinkstock.

Learn with our friends!



When you see me, I will help your teacher explain the exciting things you are expected to do.



When you do actions with me, you will learn how to write, draw, match words, read, and much more.



You and I will learn about matching words, listening, drawing, and other fun things in your lessons.



Follow me and I will show you new, exciting truths that will help you learn and understand what you study. Let's learn!

SENSIBLE ANSWERS

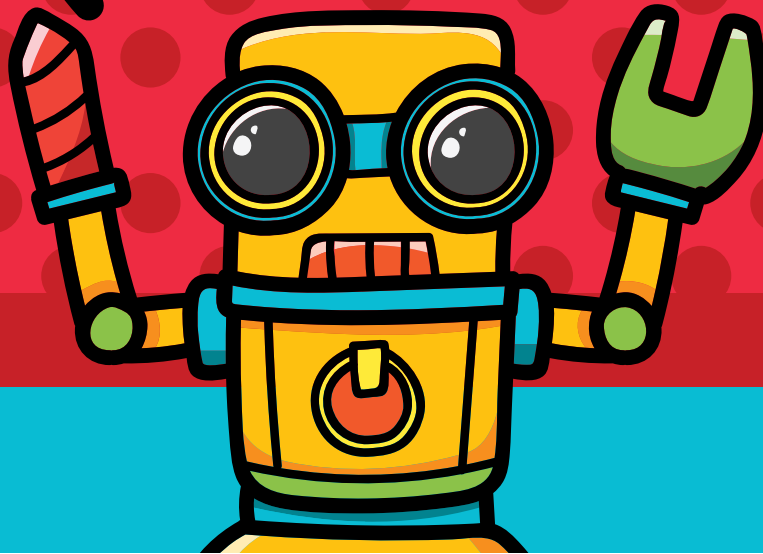

Objectives

Read these objectives. They will tell what you will be able to do when you have finished this workbook.

1. I can make families of facts.
2. I can add three numbers with 2 digits.
3. I can tell the closer number using multiples of 10.
4. I can subtract two numbers with 2 digits.
5. I can tell fractions as part of a whole and as part of a set.

My name is

1. FAMILY OF FACTS



Complete the family of facts for addition.

$\begin{array}{r} 1 \\ + 2 \\ \hline 3 \end{array}$ $\begin{array}{r} 2 \\ + 1 \\ \hline 3 \end{array}$	$\begin{array}{r} 4 \\ + 3 \\ \hline 7 \end{array}$ $\begin{array}{r} 3 \\ + 4 \\ \hline 7 \end{array}$	$\begin{array}{r} 5 \\ + 8 \\ \hline 13 \end{array}$ $\begin{array}{r} 8 \\ + 5 \\ \hline 13 \end{array}$	$\begin{array}{r} 7 \\ + 4 \\ \hline 11 \end{array}$ $\begin{array}{r} 4 \\ + 7 \\ \hline 11 \end{array}$
$\begin{array}{r} 2 \\ + 5 \\ \hline 7 \end{array}$ $\begin{array}{r} \square \\ + \square \\ \hline 7 \end{array}$	$\begin{array}{r} 6 \\ + 3 \\ \hline 9 \end{array}$ $\begin{array}{r} \square \\ + \square \\ \hline 9 \end{array}$	$\begin{array}{r} 4 \\ + 2 \\ \hline 6 \end{array}$ $\begin{array}{r} \square \\ + \square \\ \hline 6 \end{array}$	$\begin{array}{r} 8 \\ + 6 \\ \hline 14 \end{array}$ $\begin{array}{r} \square \\ + \square \\ \hline 14 \end{array}$
$\begin{array}{r} 9 \\ + 3 \\ \hline 12 \end{array}$ $\begin{array}{r} \square \\ + \square \\ \hline \square \end{array}$	$\begin{array}{r} 7 \\ + 2 \\ \hline 9 \end{array}$ $\begin{array}{r} \square \\ + \square \\ \hline \square \end{array}$	$\begin{array}{r} 3 \\ + 5 \\ \hline 8 \end{array}$ $\begin{array}{r} \square \\ + \square \\ \hline \square \end{array}$	$\begin{array}{r} 5 \\ + 2 \\ \hline 7 \end{array}$ $\begin{array}{r} \square \\ + \square \\ \hline \square \end{array}$
$\begin{array}{r} 4 \\ + 6 \\ \hline \square \end{array}$ $\begin{array}{r} \square \\ + \square \\ \hline \square \end{array}$	$\begin{array}{r} 3 \\ + 0 \\ \hline \square \end{array}$ $\begin{array}{r} \square \\ + \square \\ \hline \square \end{array}$	$\begin{array}{r} 7 \\ + 1 \\ \hline \square \end{array}$ $\begin{array}{r} \square \\ + \square \\ \hline \square \end{array}$	$\begin{array}{r} 6 \\ + 5 \\ \hline \square \end{array}$ $\begin{array}{r} \square \\ + \square \\ \hline \square \end{array}$



Complete the family of facts for subtraction.

$\begin{array}{r} 6 \\ - 2 \\ \hline 4 \end{array}$ $\begin{array}{r} 6 \\ - 4 \\ \hline 2 \end{array}$	$\begin{array}{r} 8 \\ - 5 \\ \hline 3 \end{array}$ $\begin{array}{r} 8 \\ - 3 \\ \hline 5 \end{array}$	$\begin{array}{r} 15 \\ - 9 \\ \hline 6 \end{array}$ $\begin{array}{r} 15 \\ - 6 \\ \hline 9 \end{array}$	$\begin{array}{r} 12 \\ - 7 \\ \hline 5 \end{array}$ $\begin{array}{r} 12 \\ - 5 \\ \hline 7 \end{array}$
$\begin{array}{r} 7 \\ - 3 \\ \hline 4 \end{array}$ $\begin{array}{r} \square \\ - \square \\ \hline 3 \end{array}$	$\begin{array}{r} 8 \\ - 2 \\ \hline 6 \end{array}$ $\begin{array}{r} \square \\ - \square \\ \hline 2 \end{array}$	$\begin{array}{r} 13 \\ - 9 \\ \hline 4 \end{array}$ $\begin{array}{r} \square \\ - \square \\ \hline 9 \end{array}$	$\begin{array}{r} 11 \\ - 5 \\ \hline 6 \end{array}$ $\begin{array}{r} \square \\ - \square \\ \hline 5 \end{array}$
$\begin{array}{r} 3 \\ - 2 \\ \hline 1 \end{array}$ $\begin{array}{r} \square \\ - \square \\ \hline \square \end{array}$	$\begin{array}{r} 9 \\ - 5 \\ \hline 4 \end{array}$ $\begin{array}{r} \square \\ - \square \\ \hline \square \end{array}$	$\begin{array}{r} 17 \\ - 8 \\ \hline 9 \end{array}$ $\begin{array}{r} \square \\ - \square \\ \hline \square \end{array}$	$\begin{array}{r} 10 \\ - 3 \\ \hline 7 \end{array}$ $\begin{array}{r} \square \\ - \square \\ \hline \square \end{array}$
$\begin{array}{r} 8 \\ - 1 \\ \hline \square \end{array}$ $\begin{array}{r} \square \\ - \square \\ \hline \square \end{array}$	$\begin{array}{r} 10 \\ - 4 \\ \hline \square \end{array}$ $\begin{array}{r} \square \\ - \square \\ \hline \square \end{array}$	$\begin{array}{r} 5 \\ - 3 \\ \hline \square \end{array}$ $\begin{array}{r} \square \\ - \square \\ \hline \square \end{array}$	$\begin{array}{r} 13 \\ - 5 \\ \hline \square \end{array}$ $\begin{array}{r} \square \\ - \square \\ \hline \square \end{array}$



Add. Find the answer. Color.

	$\begin{array}{r} 3 \\ + 5 \\ \hline \end{array}$	$\begin{array}{r} 6 \\ + 5 \\ \hline \end{array}$	$\begin{array}{r} 3 \\ 3 \\ + 6 \\ \hline \end{array}$	$\begin{array}{r} 4 \\ + 1 \\ \hline \end{array}$		
	$\begin{array}{r} 24 \\ + 5 \\ \hline \end{array}$	$\begin{array}{r} 7 \\ 2 \\ + 5 \\ \hline \end{array}$	$\begin{array}{r} 63 \\ + 25 \\ \hline \end{array}$	$\begin{array}{r} 3 \\ + 7 \\ \hline \end{array}$		
	$\begin{array}{r} 9 \\ + 8 \\ \hline \end{array}$	$\begin{array}{r} 13 \\ + 5 \\ \hline \end{array}$	$\begin{array}{r} 24 \\ + 3 \\ \hline \end{array}$	$\begin{array}{r} 14 \\ + 21 \\ \hline \end{array}$		
	$\begin{array}{r} 53 \\ + 16 \\ \hline \end{array}$	$\begin{array}{r} 45 \\ + 12 \\ \hline \end{array}$	$\begin{array}{r} 6 \\ 2 \\ + 8 \\ \hline \end{array}$	$\begin{array}{r} 5 \\ + 2 \\ \hline \end{array}$		

Three-Number Addition



Add the ones place first. Add the tens place second.

$$\begin{array}{r} 24 \\ \underline{5} \ 35 \ \underline{9} \\ + 40 \\ \hline 99 \end{array}$$

$$\begin{array}{r} 33 \\ \underline{4} \ 10 \ \underline{3} \\ + 72 \\ \hline 115 \end{array}$$

$$\begin{array}{r} 56 \\ \underline{8} \ 31 \ \underline{7} \\ + 42 \\ \hline 129 \end{array}$$

$$\begin{array}{r} 32 \\ \underline{\quad} \ 41 \ \underline{\quad} \\ + 25 \\ \hline \end{array}$$

$$\begin{array}{r} 63 \\ \underline{\quad} \ 24 \ \underline{\quad} \\ + 70 \\ \hline \end{array}$$

$$\begin{array}{r} 15 \\ \underline{\quad} \ 42 \ \underline{\quad} \\ + 61 \\ \hline \end{array}$$

$$\begin{array}{r} 71 \\ \underline{\quad} \ 22 \ \underline{\quad} \\ + 35 \\ \hline \end{array}$$

$$\begin{array}{r} 64 \\ \underline{\quad} \ 50 \ \underline{\quad} \\ + 23 \\ \hline \end{array}$$

$$\begin{array}{r} 31 \\ \underline{\quad} \ 58 \ \underline{\quad} \\ + 70 \\ \hline \end{array}$$

$$\begin{array}{r} 15 \\ \underline{\quad} \ 21 \ \underline{\quad} \\ + 43 \\ \hline \end{array}$$

$$\begin{array}{r} 22 \\ \underline{\quad} \ 35 \ \underline{\quad} \\ + 10 \\ \hline \end{array}$$

$$\begin{array}{r} 26 \\ \underline{\quad} \ 31 \ \underline{\quad} \\ + 52 \\ \hline \end{array}$$



Before you take the Self Test, study what you have read and done. The Self Test will check what you remember.

SELF TEST 1

Each answer = 1 point

Complete the family of addition facts.

$\begin{array}{r} 6 \\ + 4 \\ \hline 10 \end{array}$	$\begin{array}{r} 4 \\ + \square \\ \hline 10 \end{array}$	$\begin{array}{r} 8 \\ + 5 \\ \hline 13 \end{array}$	$\begin{array}{r} 5 \\ + \square \\ \hline \square \end{array}$	$\begin{array}{r} 2 \\ + 6 \\ \hline \square \end{array}$	$\begin{array}{r} \square \\ + \square \\ \hline \square \end{array}$	$\begin{array}{r} 7 \\ + 8 \\ \hline \square \end{array}$	$\begin{array}{r} \square \\ + \square \\ \hline \square \end{array}$
--	--	--	---	---	---	---	---

Add.

$$\begin{array}{r} 6 \\ 3 \\ + 4 \\ \hline \end{array}$$

$$\begin{array}{r} 52 \\ + 7 \\ \hline \end{array}$$

$$\begin{array}{r} 31 \\ + 48 \\ \hline \end{array}$$

$$\begin{array}{r} 5 \\ 2 \\ + 7 \\ \hline \end{array}$$

Complete the family of subtraction facts.

$\begin{array}{r} 8 \\ - 3 \\ \hline 5 \end{array}$	$\begin{array}{r} 8 \\ - \square \\ \hline 3 \end{array}$	$\begin{array}{r} 14 \\ - 6 \\ \hline 8 \end{array}$	$\begin{array}{r} 14 \\ - \square \\ \hline \square \end{array}$	$\begin{array}{r} 10 \\ - 6 \\ \hline \square \end{array}$	$\begin{array}{r} \square \\ - \square \\ \hline \square \end{array}$	$\begin{array}{r} 3 \\ - 2 \\ \hline \square \end{array}$	$\begin{array}{r} \square \\ - \square \\ \hline \square \end{array}$
---	---	--	--	--	---	---	---

Add.

$$\begin{array}{r} 23 \\ 42 \\ + 51 \\ \hline \end{array}$$

$$\begin{array}{r} 65 \\ 21 \\ + 40 \\ \hline \end{array}$$

$$\begin{array}{r} 30 \\ 45 \\ + 52 \\ \hline \end{array}$$

$$\begin{array}{r} 17 \\ 21 \\ + 60 \\ \hline \end{array}$$

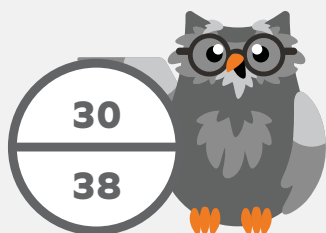

Teacher Check

Initial Date



My Score



TM

CALVERT
PUBLICATIONS

804 N. 2nd Ave. E.
Rock Rapids, IA 51246-1759

877-878-8045
www.calverteducation.com

CM0109 – Jun '19 Printing

ISBN 978-0-7403-3909-7



9 780740 339097